

GLASS WALL PARTITIONS - 16' LNFT x 9'-0" FT HIGH

GLASS PARTITION WALLS ATTACH TO CEILING AS NEEDED

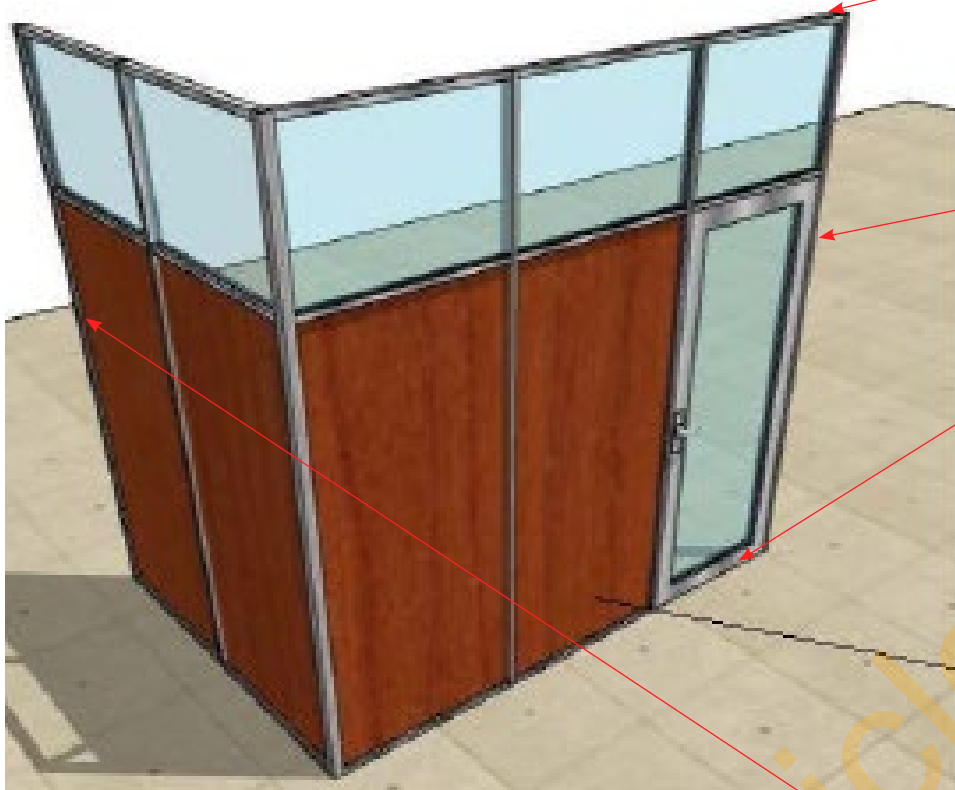

PARTITION'S FLOOR TRACKS
TAPED OR DRILLED INTO FLOOR

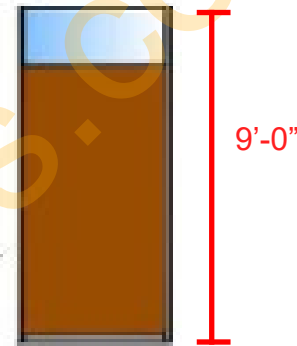

DESIGN CONCEPT - GLASS WALL PARTITIONS

PARTITION'S BEGIN/END OF RUN TRACKS DRILLED/ AFFIXED TO EXISTING WALLS



FRAME FINISH - ANODIZED SILVER

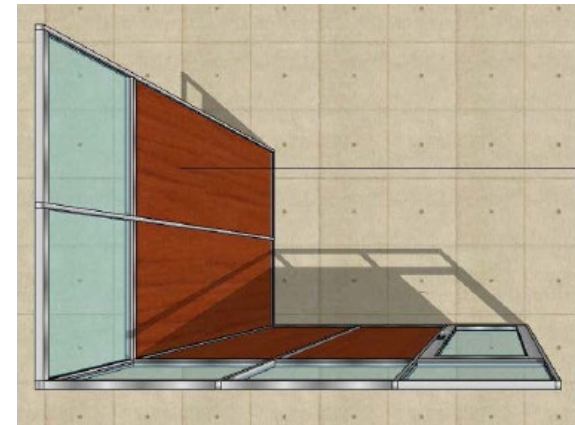

REFERENCE IMAGE (NOT EXACT) - DESIGN & PANEL STYLE

IMPORTANT NOTES:

- 1) IF SITE HAS WALL/ CEILING OBSTRUCTIONS, THE GLASS WALL SPECIFICATION MAY NEED TO BE MODIFIED
- 2) CUBICLES.COM CAN ARRANGE A SITE VISIT TO VERIFY SITE CONDITIONS UPON REQUEST